

St. Hwy 97

N. McKinley Ave.

Call 918-637-2452 or a private tour for More Information

NORTHBRIDGE SKYLINE II

Oak Ridge Drive

ENTRANCE

PROPERTY ADDRESS FOR GPS:
801 OAKRIDGE DRIVE, SAND SPRINGS, OK 74063



SPECTACULAR DOWNTOWN TULSA & VALLEY VIEWS, GATED PAVED DRIVE - "TULSA VIEW", OSAGE COUNTY - OUTSIDE OF CITY LIMITS, NEXT TO 100 ACRE CONSERVATION EASEMENT

UTILITIES:

- WATER - SAND SPRINGS
- POWER - PSO AEP
- GAS - ONE GAS / ONG
- CABLE - COX - ATT
- SEWER - AEROBIC
- SHERIFF / SAND SPRINGS
- SAND SPRINGS

POLICE / FIRE:

SAND SPRINGS

SCHOOLS:

SAND SPRINGS

PAD = POSSIBLE HOME SITE - CONSTRUCTED BY BUYER
VE = VIEW EASEMENT
AE = ACCESS EASEMENT



Ringle Development
1994
23 YEARS DEVELOPING WITH NATURE

ringledevelopment.com

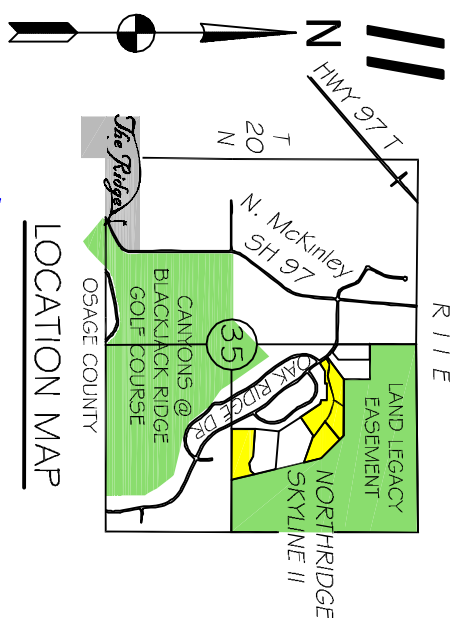
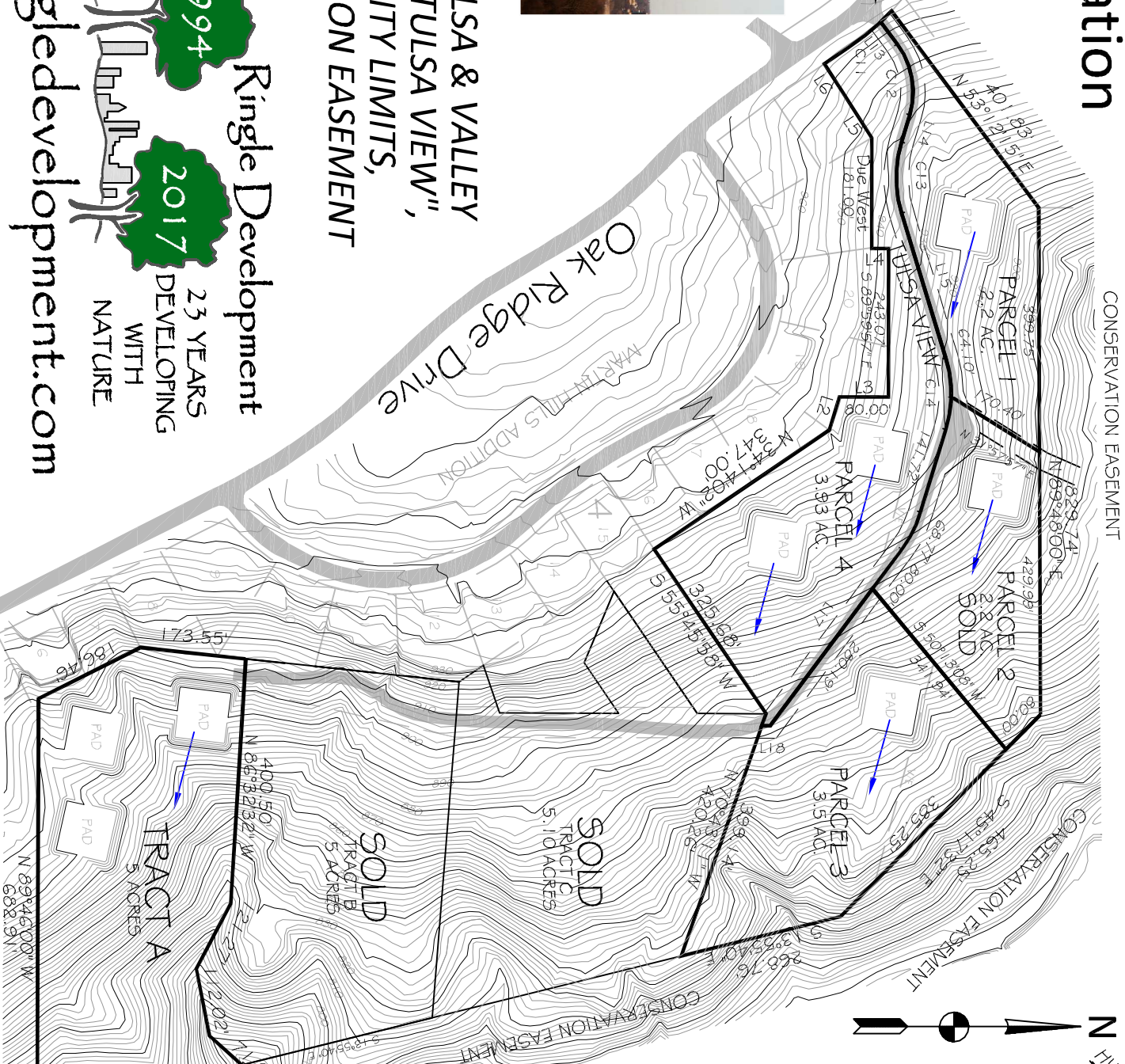

VIEW OF TULSA

PRICES

PARCEL	ACRES	PRICE
1	2.2	\$95,000
2	2.2	SOLD
3	3.5	\$110,000
4	3.93	\$160,000
A	5.0	\$165,000

CALL 918-637-2452

for more information

THIS IS A SALES PLAT ONLY PLEASE CONSULT THE FINAL SURVEYS, COVENANTS & RESTRICTIONS FOR "NORTHBRIDGE SKYLINE II"
7-4-2017 PRICES SUBJECT TO CHANGE